

© COPYRIGHT MANNING ELLIOTT PARTNERSHIP 2021.
 THIS DRAWING IS THE PROPERTY OF MANNING ELLIOTT PARTNERSHIP.
 IT MUST NOT BE COPIED OR REPRODUCED OR DIVULGED
 TO ANYONE WITHOUT PERMISSION.
 DO NOT SCALE OFF THIS DRAWING. ANY DISCREPANCIES TO BE
 REPORTED TO MANNING ELLIOTT PARTNERSHIP.

| REVISIONS: | | |
|-------------|---|------------|
| Revision | A | 10.08.2021 |
| DESCRIPTION | | |

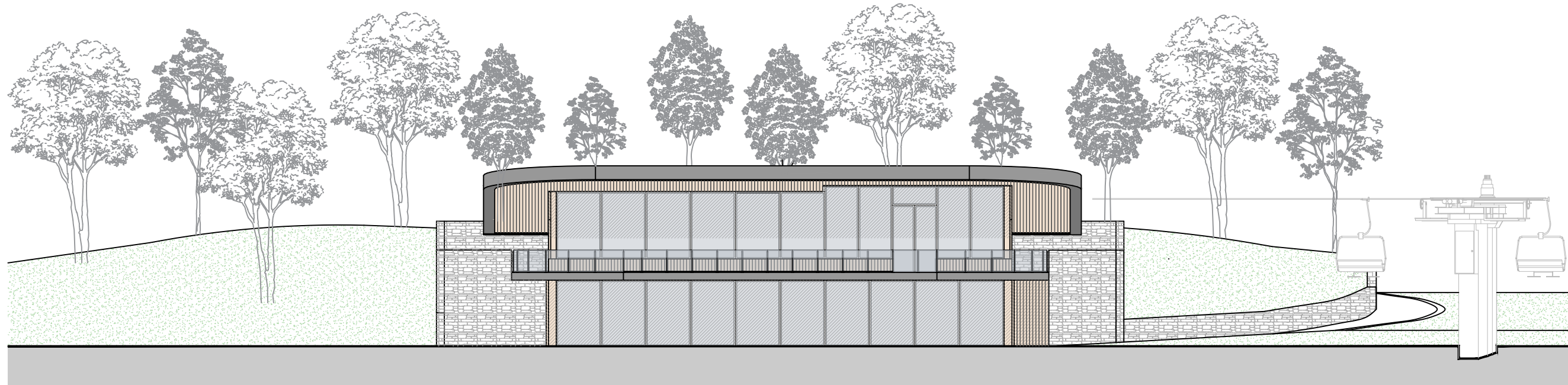

North Elevation as Proposed

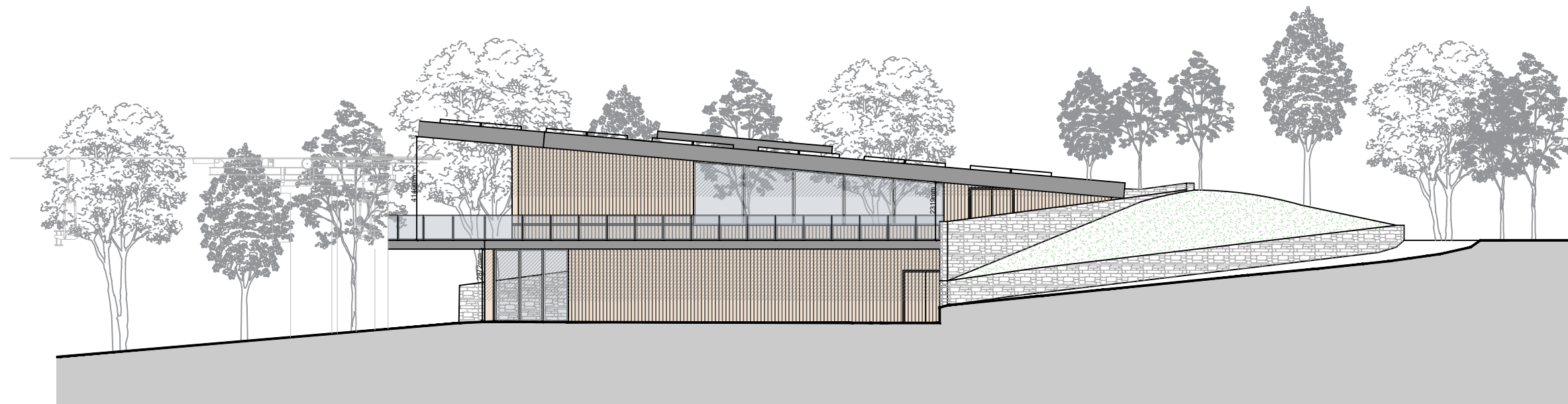

West Elevation as Proposed

Proposed Materials

- Roof - Zinc standing seam and trim
 - Walls - Larch lap cladding
 - Retaining walls - Traditional sandstone walls
 - External flooring - Sandstone paving slabs
- (All sandstone to be sourced from neighbouring quarry)

MANNINGELLIOTT
PARTNERSHIP

Chartered Architects & Designers

Manelli House, Suite 1
 Cowper Road, Penrith
 Cumbria CA11 9BN
 t: 01768 868 800
 e: post@manning-elliott.co.uk
 w: manning-elliott.co.uk

project title:
Luge Track & Operations Facility
 Blaze Fell Woodland
 Armathwaite, CA4 9TN

drawing title:
North & West Elevations
 as Proposed

issue stage:
 Planning

date: Aug 2021 drawn: CS/LS scale @ A3: 1:200

| | |
|--------------------------------------|-----------------------|
| drawing number: 2004-PL500 | revision: A |
|--------------------------------------|-----------------------|

